

PIANO TERRA

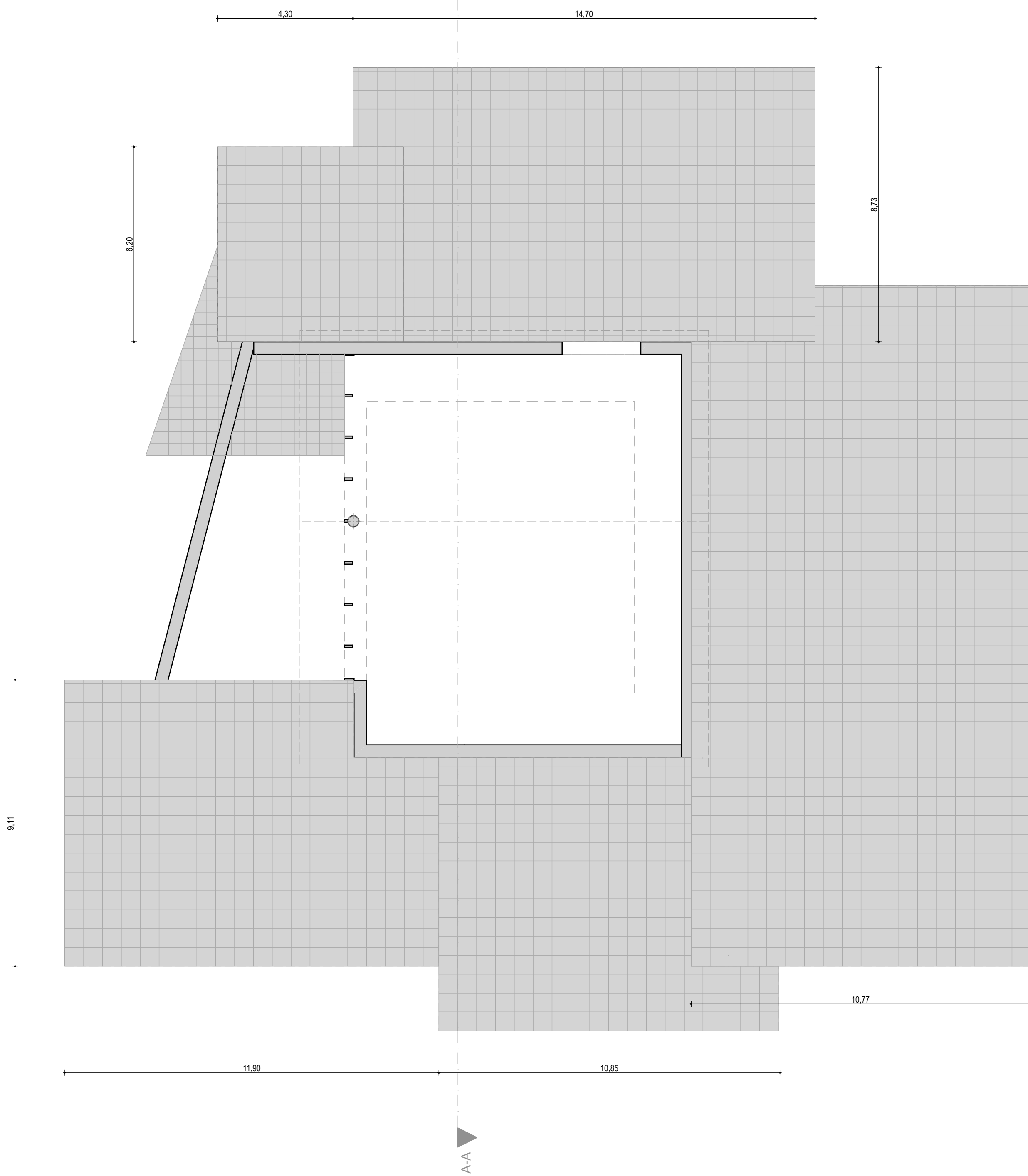

PIANO COPERTURE PIANE

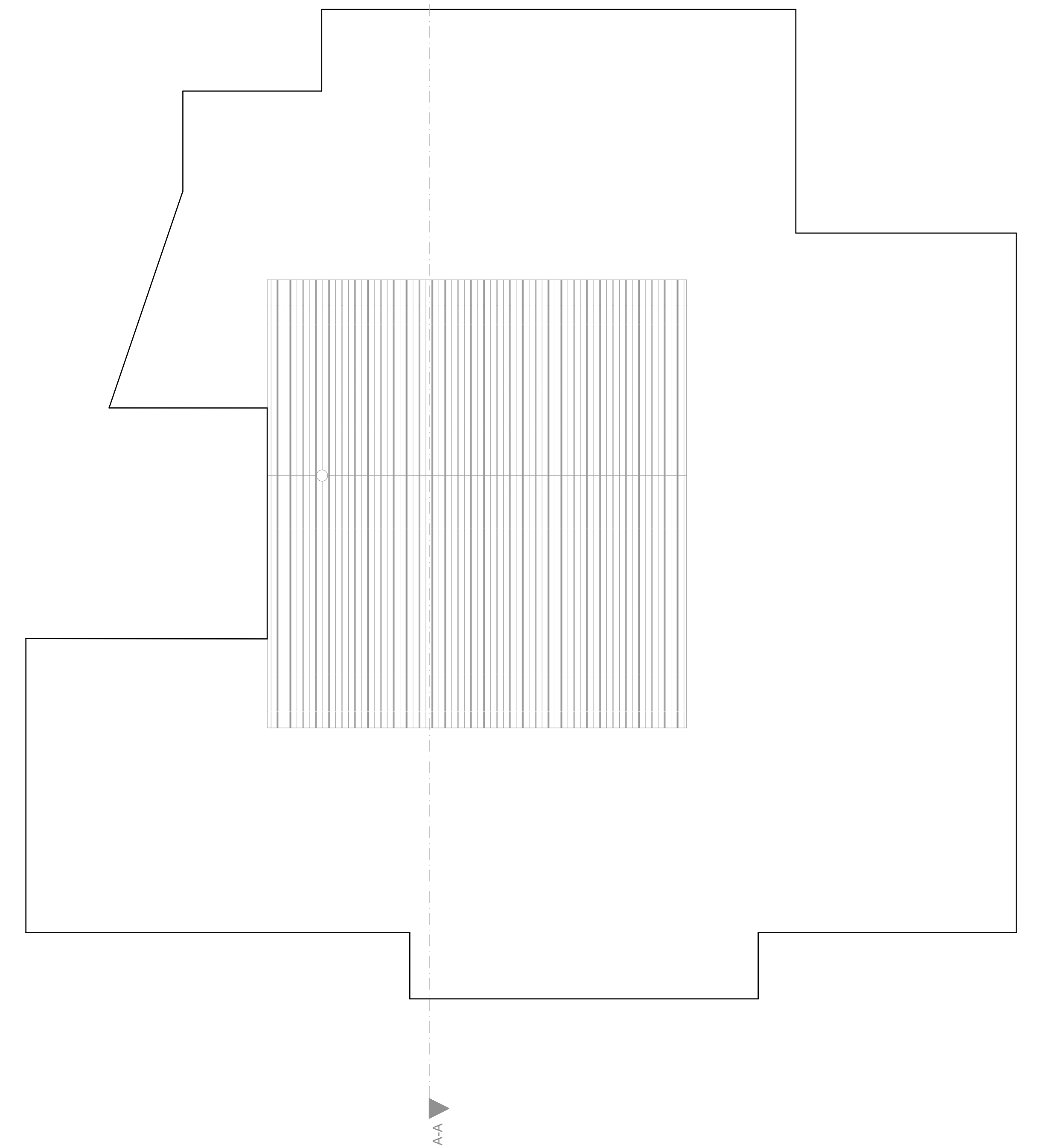

PIANO COPERTURA

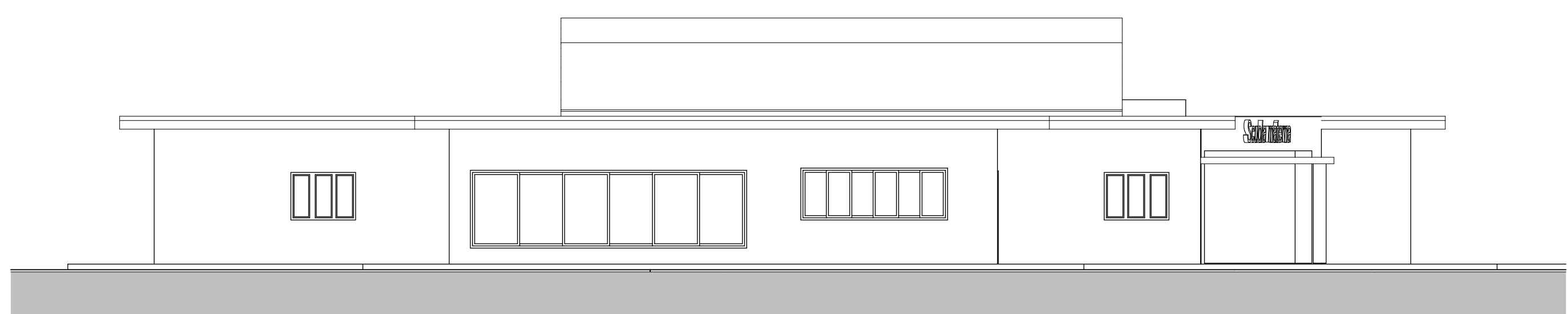

PROSPETTO NORD

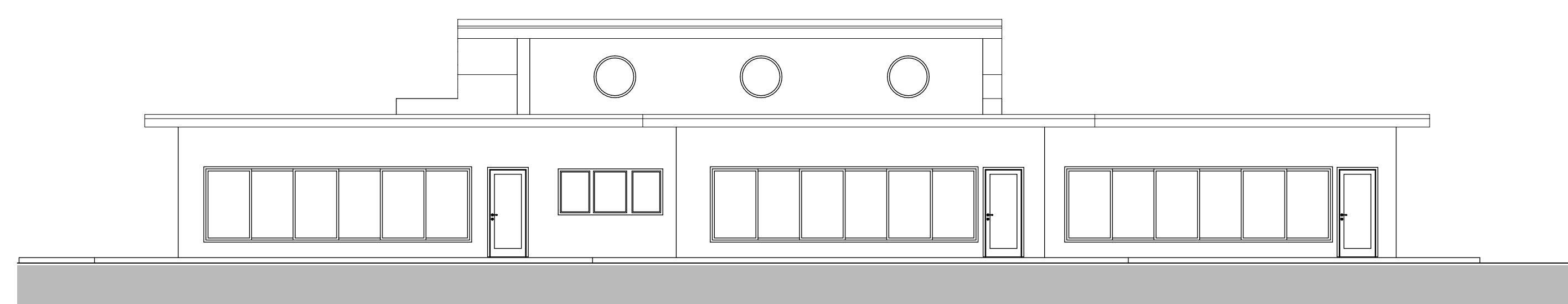

PROSPETTO SUD

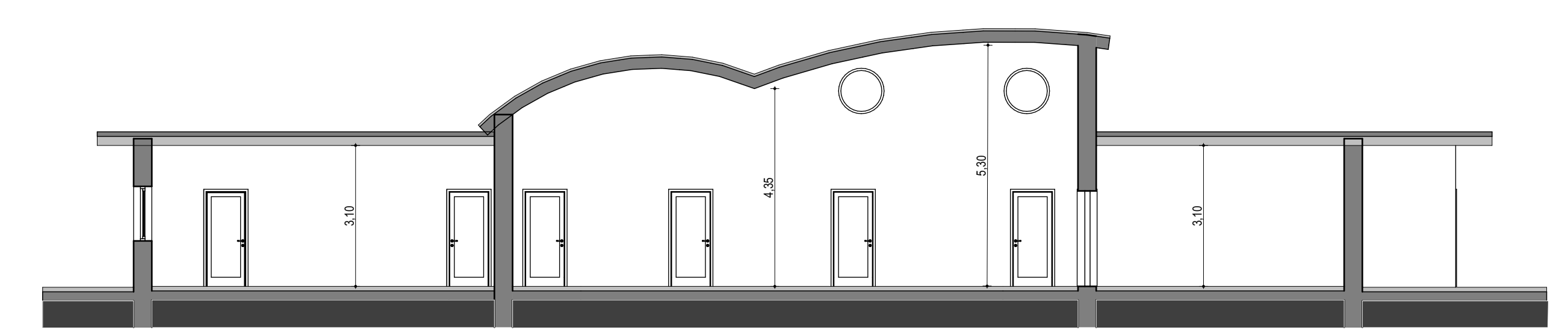

SEZIONE A-A

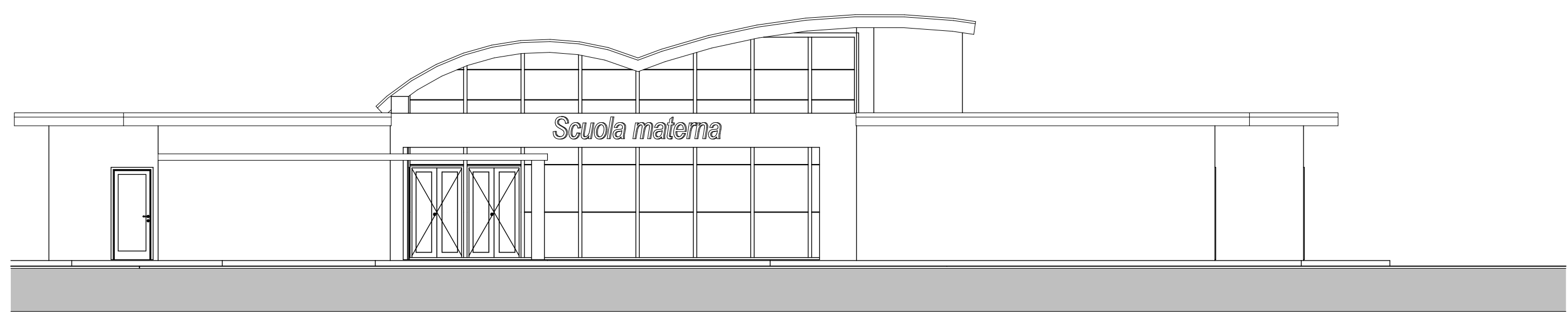

PROSPETTO OVEST

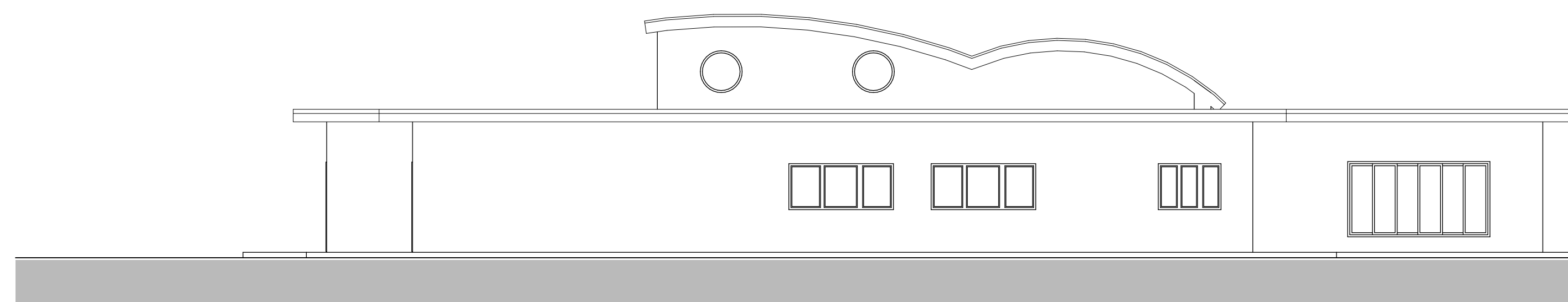

PROSPETTO EST

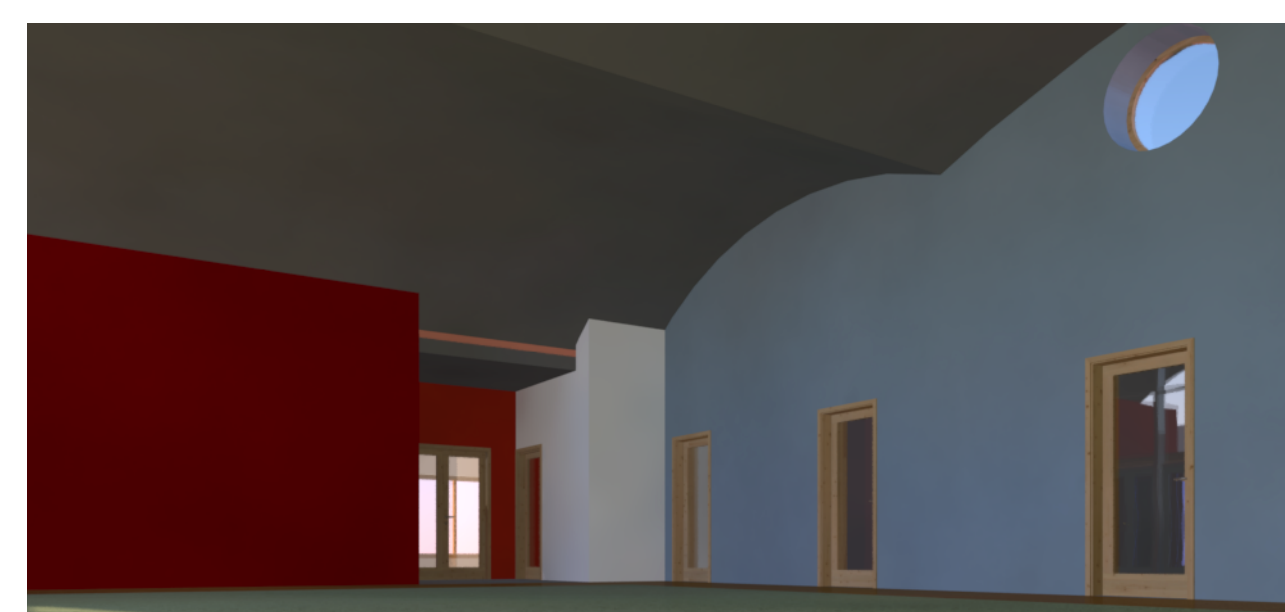
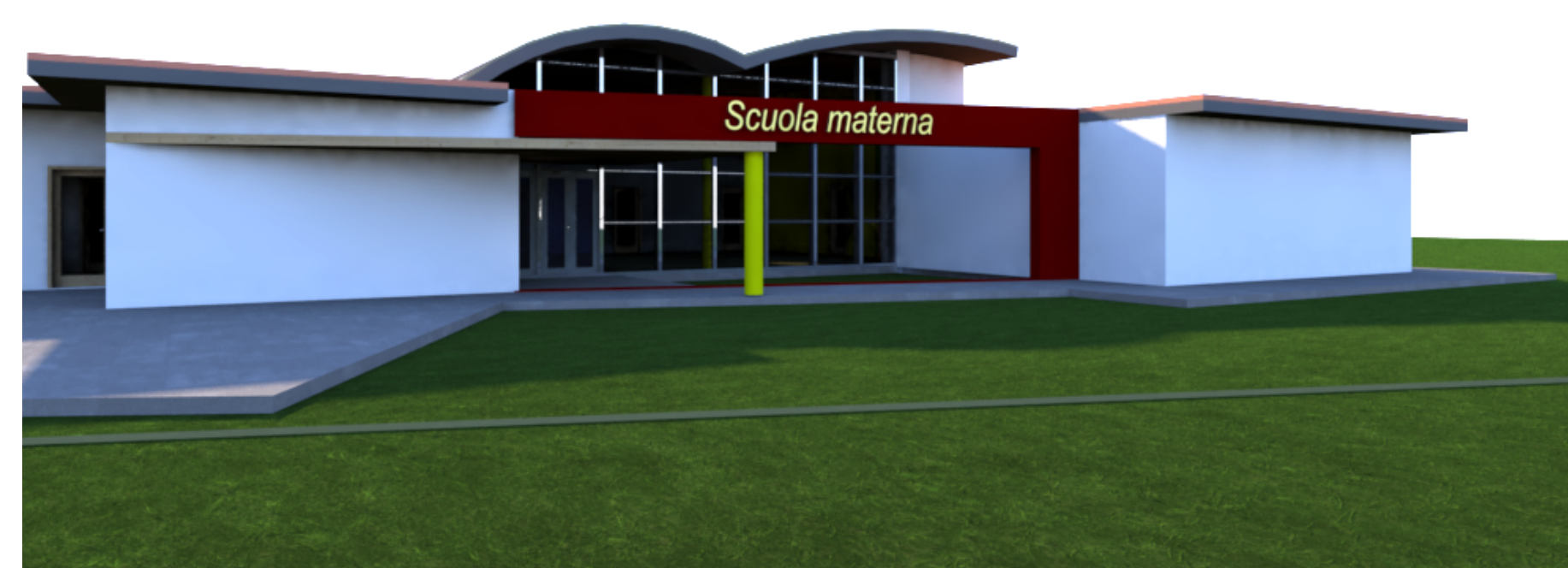
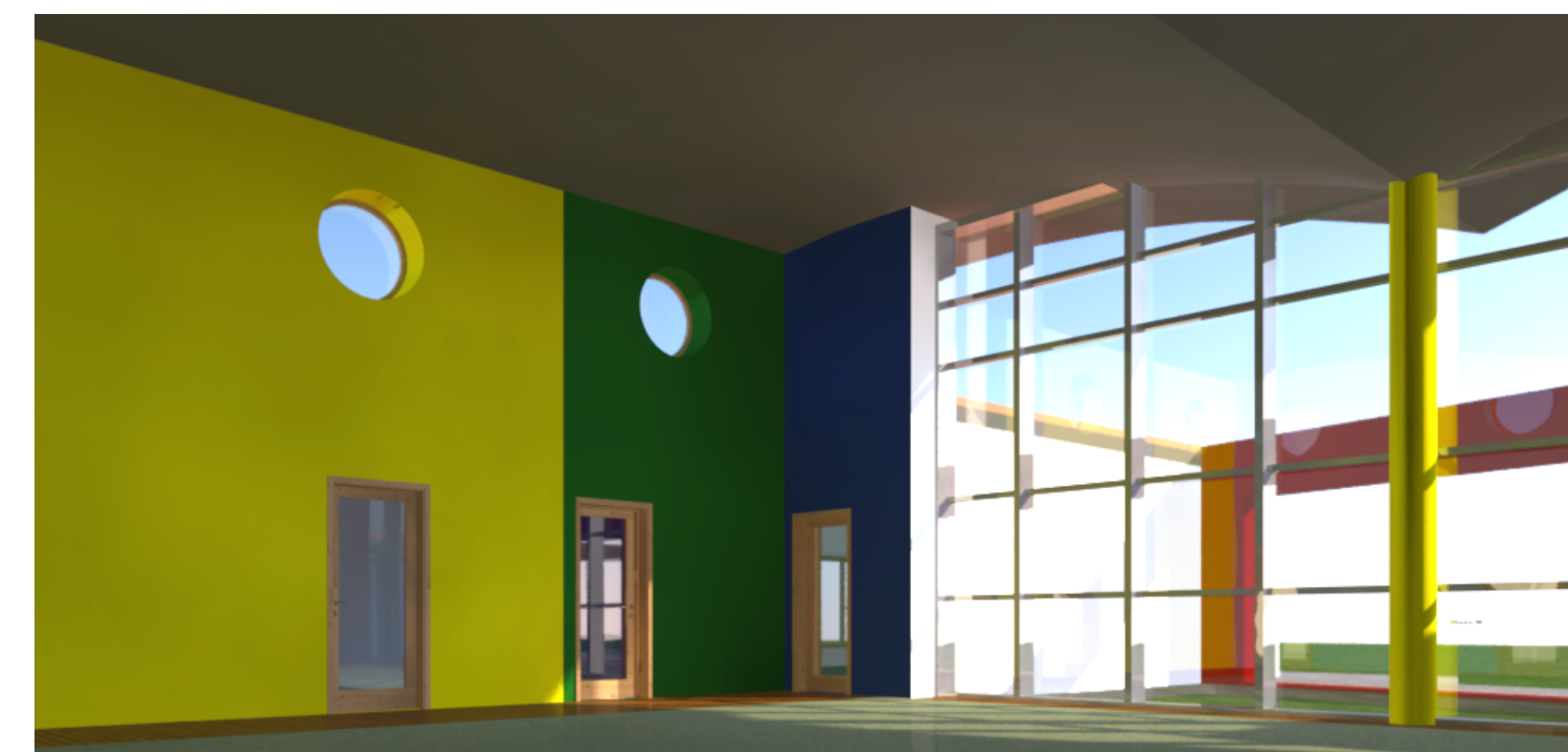
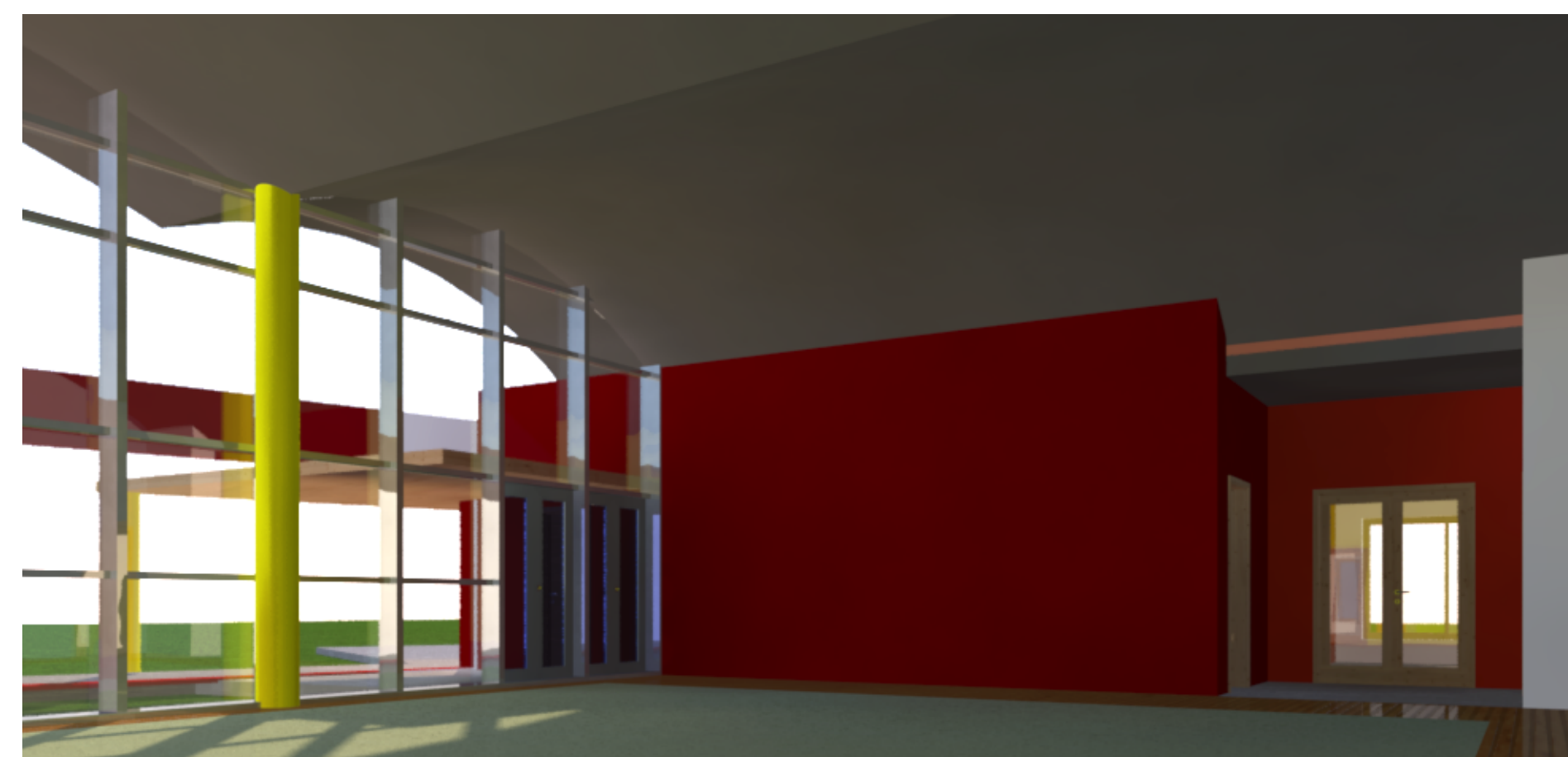
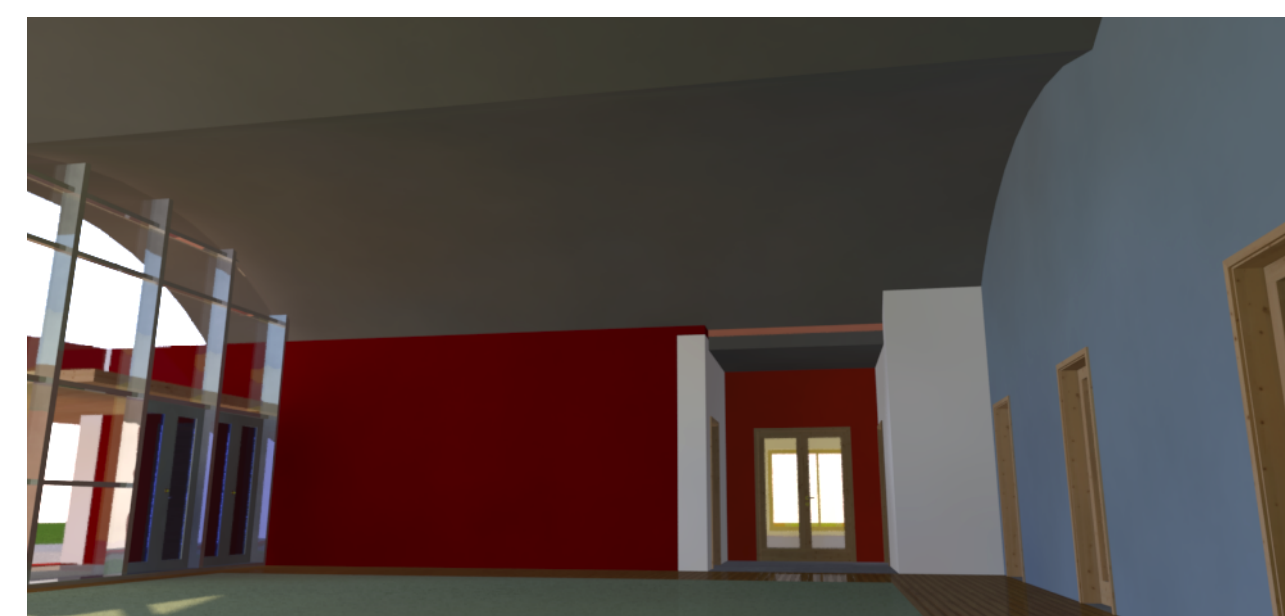

PROVINCIA DI UDINE

COMUNE DI TAVAGNACCO

INTERVENTO DI ADEGUAMENTO SISMICO SCUOLA D'INFANZIA DI TAVAGNACCO - DEMOLIZIONE E RICOSTRUZIONE NUOVO EDIFICIO

PROGETTO DI FATTIBILITA'

PIANTE - SEZIONI - PROSPETTI - RENDERING



DATA: MARZO 2017

NEL TAVOLA

A.02

SCALA 1:100

IL PROGETTISTA:

UFFICIO TECNICO LAVORI PUBBLICI
DOTT. ARCH. FRANCESCO MARGIANO